

TEST REPORT

No. : SHIN2210018024CM

Date : Nov 03, 2022

Page: 1 of 6

scan to see the report



SHIN2210018024CM

CUSTOMER NAME: APAC BUILDERS EQUIPMENT CO., LTD
ADDRESS: NO.388 DONGWU SOUTH ROAD, WUZHONG DISTRICT, SUZHOU
CITY, P.R. CHINA

Sample Name : HEAVY DUTY EURO PROP
Product Specification : AEP-D35
Country of Origin : China

Above information and sample(s) was/were submitted and confirmed by the client. SGS, however, assumes no responsibility to verify the accuracy, adequacy and completeness of the sample information provided by client.

Test Required : Failure Load Test
SGS Ref. No. : SHHL2210047653SD
Ref. Standard : With Reference to EN 1065:1998 Clause 10.2.5 and Client's Requirement
Date of Receipt : Oct 24, 2022
Testing Start Date : Oct 24, 2022
Testing End Date : Oct 31, 2022
Test result(s) : For further details, please refer to the following page(s)
(Unless otherwise stated the results shown in this test report refer only to the sample(s) tested)

Signed for
SGS-CSTC Standards Technical
Service (Shanghai)Co., Ltd.

Ziven Wang

Ziven Wang
Authorized signatory



Unless otherwise agreed in writing, this document is issued by the Company subject to its General Conditions of Service printed overleaf, available on request or accessible at <http://www.sgs.com/en/Terms-and-Conditions.aspx> and, for electronic format documents, subject to Terms and Conditions for Electronic Documents at <http://www.sgs.com/en/Terms-and-Conditions/Terms-e-Documents.aspx>. Attention is drawn to the limitation of liability, indemnification and jurisdiction issues defined therein. Any holder of this document is advised that information contained hereon reflects the Company's findings at the time of its intervention only and within the limits of Client's instructions, if any. The Company's sole responsibility is to its Client and this document does not exonerate parties to a transaction from exercising all their rights and obligations under the transaction documents. This document cannot be reproduced except in full, without prior written approval of the Company. Any unauthorized alteration, forgery or falsification of the content or appearance of this document is unlawful and offenders may be prosecuted to the fullest extent of the law. Unless otherwise stated the results shown in this test report refer only to the sample(s) tested and such sample(s) are retained for 30 days only.
Attention: To check the authenticity of testing (inspection report & certificate, please contact us at telephone: (86-755) 8307 1443, or email: CN.Doccheck@sgs.com
No.69, Block 1159, East Kang Qiao Road, Pudong District, Shanghai, China. 201319 t:(86-21) 61196300 f:(86-21) 61191853/68183920 www.sgs.com.cn
中国·上海·浦东康桥东路1159弄69号 邮编:201319 t:(86-21) 61196300 f:(86-21) 61191853/68183920 e sgs.china@sgs.com

TEST REPORT

No. : SHIN2210018024CM

Date : Nov 03, 2022

Page: 2 of 6

Summary of Results:

No.	Test Item	Test Method	Result	Conclusion
1	Failure Load Test	With Reference to EN 1065:1998 Clause 10.2.5 and Client's Requirement	See Result	/

Note: Pass : Meet the requirements;
 Fail : Does not meet the requirements;
 / : Not Apply to the judgment.



Unless otherwise agreed in writing, this document is issued by the Company subject to its General Conditions of Service printed overleaf, available on request or accessible at <http://www.sgs.com/en/Terms-and-Conditions.aspx> and, for electronic format documents, subject to Terms and Conditions for Electronic Documents at <http://www.sgs.com/en/Terms-and-Conditions/Terms-e-Documents.aspx>. Attention is drawn to the limitation of liability, indemnification and jurisdiction issues defined therein. Any holder of this document is advised that information contained hereon reflects the Company's findings at the time of its intervention only and within the limits of Client's instructions, if any. The Company's sole responsibility is to its Client and this document does not exonerate parties to a transaction from exercising all their rights and obligations under the transaction documents. This document cannot be reproduced except in full, without prior written approval of the Company. Any unauthorized alteration, forgery or falsification of the content or appearance of this document is unlawful and offenders may be prosecuted to the fullest extent of the law. Unless otherwise stated the results shown in this test report refer only to the sample(s) tested and such sample(s) are retained for 30 days only.
 Attention: To check the authenticity of testing (inspection report & certificate, please contact us at telephone: (86-755) 8307 1443, or email: CN.Doccheck@sgs.com
 No.69, Block 1159, East Kang Qiao Road, Pudong District, Shanghai, China. 201319 t(86-21) 61196300 f(86-21) 61191853/68183920 www.sgs.com.cn
 中国·上海·浦东康桥东路1159弄69号 邮编: 201319 t(86-21) 61196300 f(86-21) 61191853/68183920 e sgs.china@sgs.com

TEST REPORT

No. : SHIN2210018024CM

Date : Nov 03, 2022

Page: 3 of 6

scan to see the report



SHIN2210018024CM

Original Sample Photo(s):



Unless otherwise agreed in writing, this document is issued by the Company subject to its General Conditions of Service printed overleaf, available on request or accessible at <http://www.sgs.com/en/Terms-and-Conditions.aspx> and, for electronic format documents, subject to Terms and Conditions for Electronic Documents at <http://www.sgs.com/en/Terms-and-Conditions/Terms-e-Documents.aspx>. Attention is drawn to the limitation of liability, indemnification and jurisdiction issues defined therein. Any holder of this document is advised that information contained hereon reflects the Company's findings at the time of its intervention only and within the limits of Client's instructions, if any. The Company's sole responsibility is to its Client and this document does not exonerate parties to a transaction from exercising all their rights and obligations under the transaction documents. This document cannot be reproduced except in full, without prior written approval of the Company. Any unauthorized alteration, forgery or falsification of the content or appearance of this document is unlawful and offenders may be prosecuted to the fullest extent of the law. Unless otherwise stated the results shown in this test report refer only to the sample(s) tested and such sample(s) are retained for 30 days only.

Attention: To check the authenticity of testing (inspection report & certificate, please contact us at telephone: (86-755) 8307 1443, or email: CN.Doccheck@sgs.com

No.69, Block 1159, East Kang Qiao Road, Pudong District, Shanghai, China. 201319 t:(86-21) 61196300 f:(86-21) 61191853/68183920 www.sgs.com.cn
 中国·上海·浦东康桥东路1159弄69号 邮编:201319 t:(86-21) 61196300 f:(86-21) 61191853/68183920 e sgs.china@sgs.com

TEST REPORT

No. : SHIN2210018024CM

Date : Nov 03, 2022

Page: 4 of 6

Test Item: Failure Load Test

Test Method: With Reference to EN 1065:1998 Clause 10.2.5 and Client's Requirement

Sample Description:

Inner tube: $\Phi 63.56\text{mm}$

Outer tube: $\Phi 76.27\text{mm}$

Adjustable height: 1965mm~3500mm

Sample weight: 20.28kg

Test Condition:

The diameter of steel ball: 50mm

Test Procedure:

1. Place the steel prop on a steel plate with the inclined angle 1° , the prop shall be assembled to be tested at the height specified by client.
2. Apply an axial compression test load via a steel ball at the head of the prop with an eccentricity of 10mm.
3. The load shall be increased until the plastic deformation occurs or the test load cannot be increased usefully.
4. Record the failure load and the failure mode.



Unless otherwise agreed in writing, this document is issued by the Company subject to its General Conditions of Service printed overleaf, available on request or accessible at <http://www.sgs.com/en/Terms-and-Conditions.aspx> and, for electronic format documents, subject to Terms and Conditions for Electronic Documents at <http://www.sgs.com/en/Terms-and-Conditions/Terms-e-Documents.aspx>. Attention is drawn to the limitation of liability, indemnification and jurisdiction issues defined therein. Any holder of this document is advised that information contained hereon reflects the Company's findings at the time of its intervention only and within the limits of Client's instructions, if any. The Company's sole responsibility is to its Client and this document does not exonerate parties to a transaction from exercising all their rights and obligations under the transaction documents. This document cannot be reproduced except in full, without prior written approval of the Company. Any unauthorized alteration, forgery or falsification of the content or appearance of this document is unlawful and offenders may be prosecuted to the fullest extent of the law. Unless otherwise stated the results shown in this test report refer only to the sample(s) tested and such sample(s) are retained for 30 days only.
Attention: To check the authenticity of testing (inspection report & certificate, please contact us at telephone: (86-755) 8307 1443, or email: CN.Doccheck@sgs.com
No.69, Block 1159, East Kang Qiao Road, Pudong District, Shanghai, China. 201319 t:(86-21) 61196300 f:(86-21) 61191853/68183920 www.sgs.com.cn
中国·上海·浦东康桥东路1159弄69号 邮编:201319 t:(86-21) 61196300 f:(86-21) 61191853/68183920 e sgs.china@sgs.com

TEST REPORT

No. : SHIN2210018024CM

Date : Nov 03, 2022

Page: 5 of 6

Test Result:

No.	Test Item	Test Height(mm)	Failure Load (kN)	Failure Mode
1	Failure Load Test	2500	94.66	The inner tube was bent.
2		3000	66.62	The inner tube was bent.
3		3500	49.27	The inner tube was bent.

Test Photo(s):

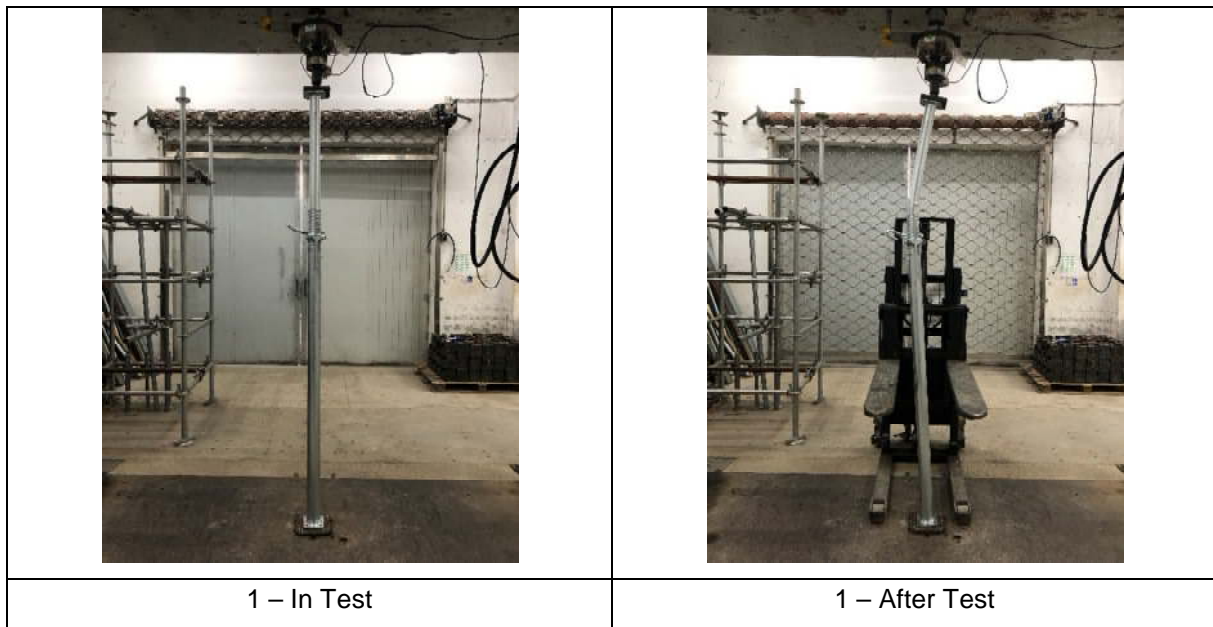

Unless otherwise agreed in writing, this document is issued by the Company subject to its General Conditions of Service printed overleaf, available on request or accessible at <http://www.sgs.com/en/Terms-and-Conditions.aspx> and, for electronic format documents, subject to Terms and Conditions for Electronic Documents at <http://www.sgs.com/en/Terms-and-Conditions/Terms-e-Documents.aspx>. Attention is drawn to the limitation of liability, indemnification and jurisdiction issues defined therein. Any holder of this document is advised that information contained hereon reflects the Company's findings at the time of its intervention only and within the limits of Client's instructions, if any. The Company's sole responsibility is to its Client and this document does not exonerate parties to a transaction from exercising all their rights and obligations under the transaction documents. This document cannot be reproduced except in full, without prior written approval of the Company. Any unauthorized alteration, forgery or falsification of the content or appearance of this document is unlawful and offenders may be prosecuted to the fullest extent of the law. Unless otherwise stated the results shown in this test report refer only to the sample(s) tested and such sample(s) are retained for 30 days only.
Attention: To check the authenticity of testing (inspection report & certificate, please contact us at telephone: (86-755) 8307 1443, or email: CN.Doccheck@sgs.com
 No.69, Block 1159, East Kang Qiao Road, Pudong District, Shanghai, China. 201319 t(86-21) 61196300 f(86-21) 61191853/68183920 www.sgs.com.cn
 中国·上海·浦东康桥东路1159弄69号 邮编:201319 t(86-21) 61196300 f(86-21) 61191853/68183920 e sgs.china@sgs.com

TEST REPORT

No. : SHIN2210018024CM

Date : Nov 03, 2022

Page: 6 of 6

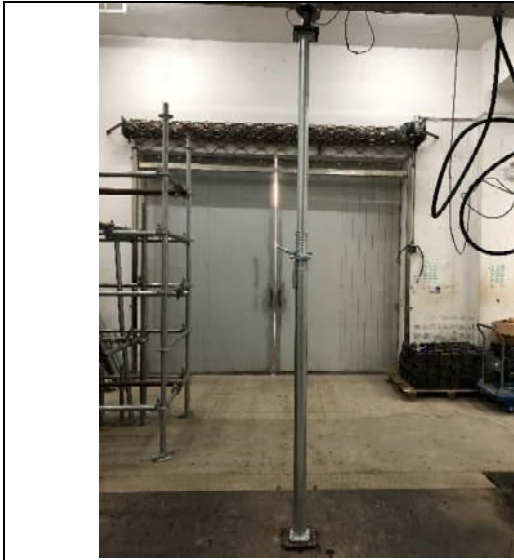

2 – In Test



2 – After Test



3 – In Test



3 – After Test

***** End of report*****



Unless otherwise agreed in writing, this document is issued by the Company subject to its General Conditions of Service printed overleaf, available on request or accessible at <http://www.sgs.com/en/Terms-and-Conditions.aspx> and, for electronic format documents, subject to Terms and Conditions for Electronic Documents at <http://www.sgs.com/en/Terms-and-Conditions/Terms-e-Documents.aspx>. Attention is drawn to the limitation of liability, indemnification and jurisdiction issues defined therein. Any holder of this document is advised that information contained hereon reflects the Company's findings at the time of its intervention only and within the limits of Client's instructions, if any. The Company's sole responsibility is to its Client and this document does not exonerate parties to a transaction from exercising all their rights and obligations under the transaction documents. This document cannot be reproduced except in full, without prior written approval of the Company. Any unauthorized alteration, forgery or falsification of the content or appearance of this document is unlawful and offenders may be prosecuted to the fullest extent of the law. Unless otherwise stated the results shown in this test report refer only to the sample(s) tested and such sample(s) are retained for 30 days only.
Attention: To check the authenticity of testing (inspection report & certificate, please contact us at telephone: (86-755) 8307 1443, or email: CN.Doccheck@sgs.com
 No.69, Block 1159, East Kang Qiao Road, Pudong District, Shanghai, China. 201319 t(86-21)61196300 f(86-21)61191853/68183920 www.sgs.com.cn
 中国·上海·浦东康桥东路1159弄69号 邮编:201319 t(86-21)61196300 f(86-21)61191853/68183920 e sgs.china@sgs.com